

JAZZ ENSEMBLE AUDITION MUSIC

SCALE (CONCERT B \flat BLUES)

A ROCK $\text{♩} = 116-120$

G 7

CHART EXCERPTS

B1 ROCK $\text{♩} = 128-134$

B2 SWING BALLAD $\text{♩} = 80-84$

B3 SWING $\text{♩} = 160-172$

IMPROVISATION (optional)

C ROCK $\text{♩} = 116-120$

G 7

C 7

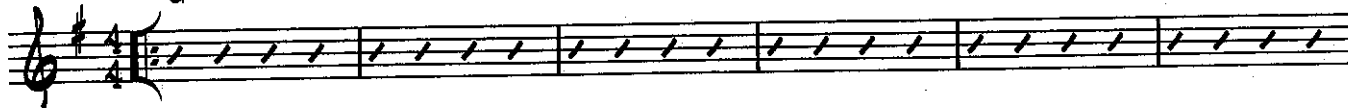

- For this excerpt, use track 9 of the RHYTHM STUDIES & IMPROVISATION STUDIES CD attached to the inside back cover of the *Standard of Excellence Jazz Ensemble Method Director Score*. Listen to the solo you hear the 1st time through. Improvise the 2nd, 3rd, and 4th times through using the solo you heard as a model. The notes of the blues scale at the top of this page (Excerpt **A**) are good pitches to use when improvising.

SIGHTREADING

- Director will choose excerpt at audition.

MISTY

E♭ BARITONE SAXOPHONE

Words by JOHNNY BURKE
Music by ERROLL GARNER
Arranged by MIKE LEWIS

MOD. SLOW ♩ = 76

© 1954, 1955 (Copyrights Renewed)

REGANESQUE MUSIC, MARKE MUSIC PUBLISHING CO. INC., LIMERICK MUSIC CORP.,
TIMO-CO MUSIC and OCTAVE MUSIC PUBLISHING CORP.

This Arrangement © 1988 REGANESQUE MUSIC, MARKE MUSIC PUBLISHING CO. INC., LIMERICK MUSIC CORP.,
TIMO-CO MUSIC and OCTAVE MUSIC PUBLISHING CORP.
All Rights Reserved including Public Performance for Profit

